

1ST ALTO SAX

MOON NOCTURNE

SLOW

arr. by FRANK COMO

(Solo)

pp mf

A p mf

3 !w/BRASS.

mf

mf

w/SAX'S

p

p

1st ALTO

2

MORNING NOCTURNE

B

1

Tutti

f

C

4

p

mf

f

mf

mf

mf

mf

3

W/BASS

(TENOR LEAD)

~~2nd ACTO~~

MOON NOCTURNE

SLOW

A TENOR LEAD

2ND PART

-2-

WIND INSTRUMENT

C 4

TENOR LEAD p

mf

TENOR LEAD mf

FRANK COMO
2600 808
LOCAL
REGISTERED 1956 No.

1st TENOR

MOON NOCTURNE

1 SLOW

(solo) (ritti)

A LEAD

ms

ms

2.

SOLO LEAD

(W/SAX'S)

2

B SOLO AD. LIB.

BbMA7 Dm7b9 G9 Cm7b9 F7b9 Bb Eb D7 Gm7 C9

B9 BbMA7 Cm7 F7b9 4/4 (AD. LIB.) C9 F7b9

1ST TENOR

Moses Nocturne

1

Bb $D\flat 13$ $G\flat MA.7$ $F9$ **C** Δ W/SAVES

LEAD

p

mf

f

mf

(Tutti)

LEAD SOUL!

FRANK COMO
3600
LOCAL 802
REGISTERED 1956 No.....

2nd Edition

MOON NOCTURNE

SLOW

Full TENOR

- 2 -

MOON NOCTURNE

FRANK COMO
3600
LOCAL 802
REGISTERED 1956 No.

BARI

MOON NOCTURNE

SLOW

BARI

A TENSOR LEAD I

BARI SAX

-2-

MOON NOCTURNE

C
W/TRES!

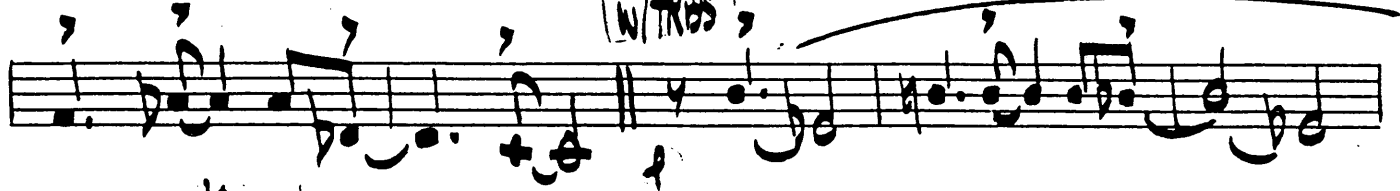

W/SAXES

TENOR LEAD

mf

(TUTTI)

FRANK COMO
9800
LOCAL 302
REGISTERED 1984

1st TRUMPET

MOON NOCTURNE

SLOW

1ST TRP.

- 2 -

MOON NOCTURNE

A single staff of music with a treble clef. The notation includes a whole rest, followed by a quarter note G4 with a slur, a quarter note A4 with a slur, a quarter note B4 with a slur, a quarter note C5 with a slur, a quarter note B4 with a slur, a quarter note A4 with a slur, a quarter note G4 with a slur, a half note F4 with a slur, and a whole note E4 with a slur. The piece ends with a double bar line.

PROPERTY OF
3500
L. 1000000002
REGISTERED 1956 No.

2ND TRP.

- 2 -

MOON NOCTURNE

FRANK COMO
3500
LONDON NO 2
1956

4TH TRUMPET

MOON NOCTURNE

SLOW

UNIS

TUTTI

4TH TRP.

-2-

MOON NOCTURNE

FRANKLIN, MO
3600
2

1ST TROMB

MUON NOCTURNE

arr. by FRA

SLOW

UNIS

TUTTI

1ST TROMBONE

-2-

MOON NOCTURNE

11 TRUMPETS

2nd TROMBONE MOON NOCTURNE

SLOW UNIS

2ND TROM.

MOON NOCTURNE

FRANK MO
2600
2

3rd TROMB

MOON NOCTURNE

SLOW

UNIS

TUTTI

3RD TROMBONE

-2-

MOON NOCTURNE

THE UNIVERSITY OF CHICAGO
MUSIC LIBRARY
1100 EAST 58TH STREET
CHICAGO, ILL. 60637

4th TRUMPET

4th Trombone MOON NOCTURNE

Slow

4TH TEN

2.

MOON NOCTURNE

E

F

3

G

3

Empty musical staff.

Empty musical staff.

PIANO

MOON NOCTURNE

Slow

Cm⁷b⁹ F⁹ Bbm⁷b⁹ Bbm⁷ Bbm⁷b⁹ Eb⁹ (G⁹) A⁹

A AbMA⁷ Cm⁷b⁹ F⁹ Bbm⁷b⁹ Eb⁷(b⁹) Ab Db C⁹ Fm⁷ Bb⁹

1. A⁹ Ab Fm⁷ Bbm⁷ Eb⁷(b⁹) A⁹ 2. Eb⁷(b⁹) Ab B¹³

E^{MA}⁷ Eb⁹ Gb⁹ D⁹ Gb⁹ AbMA⁷ Ab⁶ Gb⁹ AbMA⁷ Ab⁶

Bm⁷ E⁹ Bbm⁷ Eb⁹ A⁹ AbMA⁷ Cm⁷b⁹ F⁹ Bbm⁷b⁹ Eb⁷(b⁹)

Ab Db C⁹ Fm⁷ Bb⁹ Eb⁷(b⁹) AbMA⁷ Fm⁷ E^{MA}⁷ A⁹⁺¹¹

B TENOR AbMA⁷ Cm⁷b⁹ F⁹ Bbm⁷b⁹ Eb⁷(b⁹) Ab Db C⁷ Fm⁷

Bb⁹ 1. A⁹ AbMA⁷ Bbm⁷ Eb⁷(b⁹) 2. Eb⁷(b⁹) Ab⁶ B¹³

E^{MA}⁷ Eb⁹ **C** Dbm⁷ Gb⁹ D⁹ Dbm⁷ Gb⁹ AbMA⁷ Dbm⁷ Gb⁹

PIANO

-2-

MOON NOCTURNE

AbMA7 Bm7 E9 Bbm7 Eb9 A9 AbMA7 Cm7bs F9

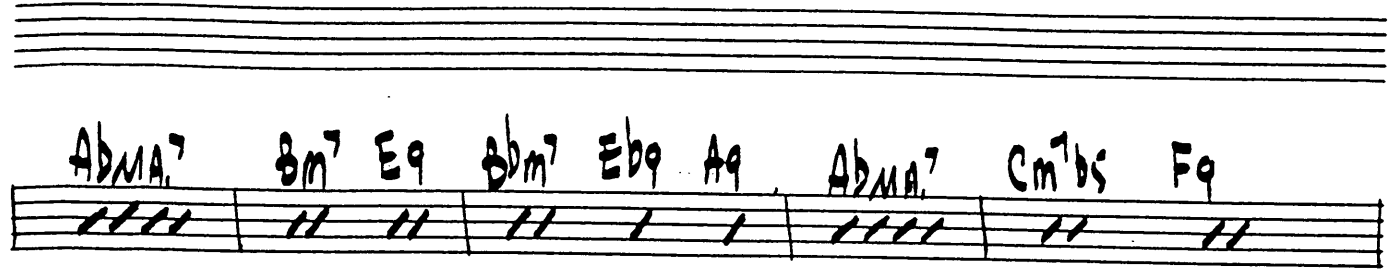

A single staff of music with handwritten chord symbols and rhythmic markings. The chords are: AbMA7, Bm7, E9, Bbm7, Eb9, A9, AbMA7, Cm7bs, F9. Below the staff, there are vertical lines representing rhythmic patterns: four lines under AbMA7, two lines under Bm7, two lines under E9, two lines under Bbm7, one line under Eb9, one line under A9, four lines under AbMA7, two lines under Cm7bs, and two lines under F9.

Bbm7bs Eb7(b9) Ab Db C9 Fm7 Bb9 Eb7(b9) Ab6 B13

A single staff of music with handwritten chord symbols and rhythmic markings. The chords are: Bbm7bs, Eb7(b9), Ab, Db, C9, Fm7, Bb9, Eb7(b9), Ab6, B13. Below the staff, there are vertical lines representing rhythmic patterns: two lines under Bbm7bs, two lines under Eb7(b9), one line under Ab, one line under Db, one line under C9, one line under Fm7, four lines under Bb9, four lines under Eb7(b9), two lines under Ab6, and two lines under B13.

E MA7 A9+11 AbMA7

A single staff of music with handwritten chord symbols and rhythmic markings. The chords are: E MA7, A9+11, AbMA7. Below the staff, there are vertical lines representing rhythmic patterns: two lines under E MA7, two lines under A9+11, four lines under AbMA7, and a final measure with four lines and a double bar line.

MO
2

BASS MOON NOCTURNE

SLOW

BASS

-2-

M. J. J. NOCTURNE

FRANCESCO
3600
L. 1000 1950
L. 1000 1950

DRUMS

MOON NOCTURNE

SLOW

A TENSOR LEAD

TUTTI

TENSOR

B TENSOR

TUTTI

C TRUMPET SOLO

TENSOR LEAD

GUITAR

MOON NOCTURNE

Slow

Cm^7b5 $F9$ Bbm^7b5 Bbm^7 Bbm^7b5 $Eb9$ $(b9)$ $A9$

A $AbMA^7$ Cm^7b5 $F9$ Bbm^7b5 $Eb^7(b9)$ Ab $D9$ $C9$ Fm^7 $Bb9$

$A9$ Ab Fm^7 Bbm^7 $Eb^7(b9)$ $A9$ $Eb^7(b9)$ Ab $B13$

EMA^7 $Eb9$ $Gb9$ $D9$ $Gb9$ $AbMA^7$ $Ab6$ $Gb9$ $AbMA^7$ $Ab6$

Bm^7 $E9$ Bbm^7 $Eb9$ $A9$ $AbMA^7$ Cm^7b5 $F9$ Bbm^7b5 $Eb^7(b9)$

Ab $D9$ $C9$ Fm^7 $Bb9$ $Eb^7(b9)$ $AbMA^7$ Fm^7 EMA^7 A^9+

B TENOR $AbMA^7$ Cm^7b5 $F9$ Bbm^7b5 $Eb^7(b9)$ Ab $D9$ $C7$ Fm^7

$Bb9$ $A9$ $AbMA^7$ Bbm^7 $Eb^7(b9)$ $Eb^7(b9)$ $Ab6$ $B13$

EMA^7 $Eb9$ **C** $D9$ $D9$ $Gb9$ $AbMA^7$ $D9$ $Gb9$

GUITAR

-2-

MOON NOCTURNE

AbMA7 Bm7 E9 Bbm7 Eb9 A9 AbMA7 Cm7bs F9

Bbm7bs Eb7(b9) Ab Db C9 Fm7 Bb9 Eb7(b9) Ab6 B13

E MA7 A9+11 AbMA7

MO
2